

Patient report

Bio-Rad DATE: 08/25/2019
D-10 TIME: 02:56 PM
S/N: #DJ4I016123 Software version: 4.30-2
Sample ID: 10583216
Injection date 08/25/2019 02:34 PM
Injection #: 17 Method: HbA1c
Rack #: --- Rack position: 6

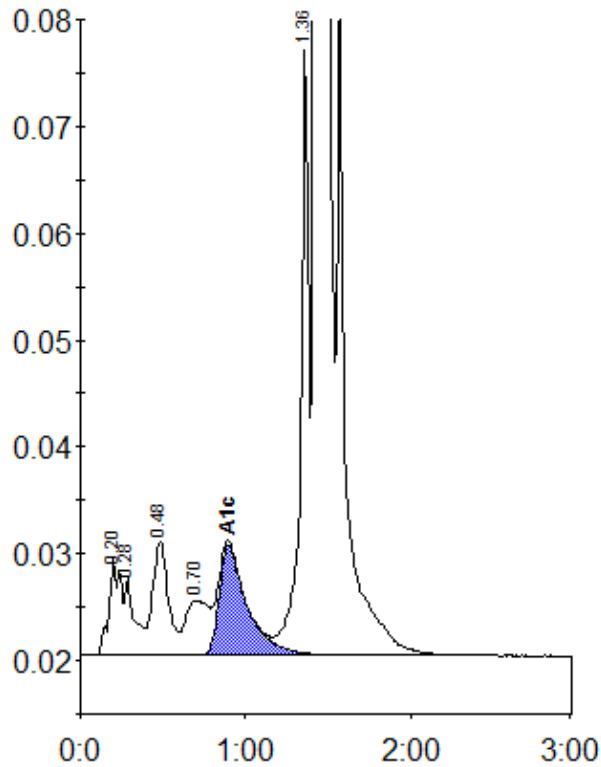

Peak table - ID: 10583216

Peak	R.time	Height	Area	Area %
A1a	0.20	9069	44519	1.3
A1b	0.28	7316	31755	0.9
F	0.48	10680	71978	2.2
LA1c/CHb-1	0.70	5116	50429	1.5
A1c	0.89	10268	121306	5.1
P3	1.36	56920	194257	5.8
A0	1.43	843048	2832486	84.6
Total Area:		3346729		

Concentration:	%
A1c	5.1